

GROUND FLOOR -  
 NAME OF COURSE - B.A. B.COM. B.Sc. B. Sc. (H.Sc). M.A. M.COM. M.Sc(EXISTING)  
 NAME OF INSTITUTION - SHRI BHAWANI NIKETAN MAHILA PG MAHAVIDYALAYA  
 KHASRA NO. - 1/2  
 VILLAGE / CITY - BASSI SITARAMPURA  
 DISTRICT - JAIPUR  
 STATE - RAJASTHAN  
 TOTAL LAND AREA (IN BIGHAS) - 41 BIGHAS 14 BISWA  
 TOTAL LAND AREA (IN SQMT.) - 105509.34 SQMT.

GROUND FLOOR AREA DETAIL :-  
 BUILT-UP AREA = 3855.50 SQM  
 CORRIDOR AREA = 854.08 SQM  
 TOTAL BUILT-UP AREA :-  
 G.F (3855.50 SQM.) + F.F (3855.50SQM.) = 7711.00SQM.

**GROUND FLOOR PLAN OF SHRI BHAWANI NIKETAN MAHILA P.G MAHAVIDYALAYA, SIKAR ROAD , JAIPUR.**

*Handwritten signature and stamp in red ink.*

*Handwritten signature and stamp in red ink.*

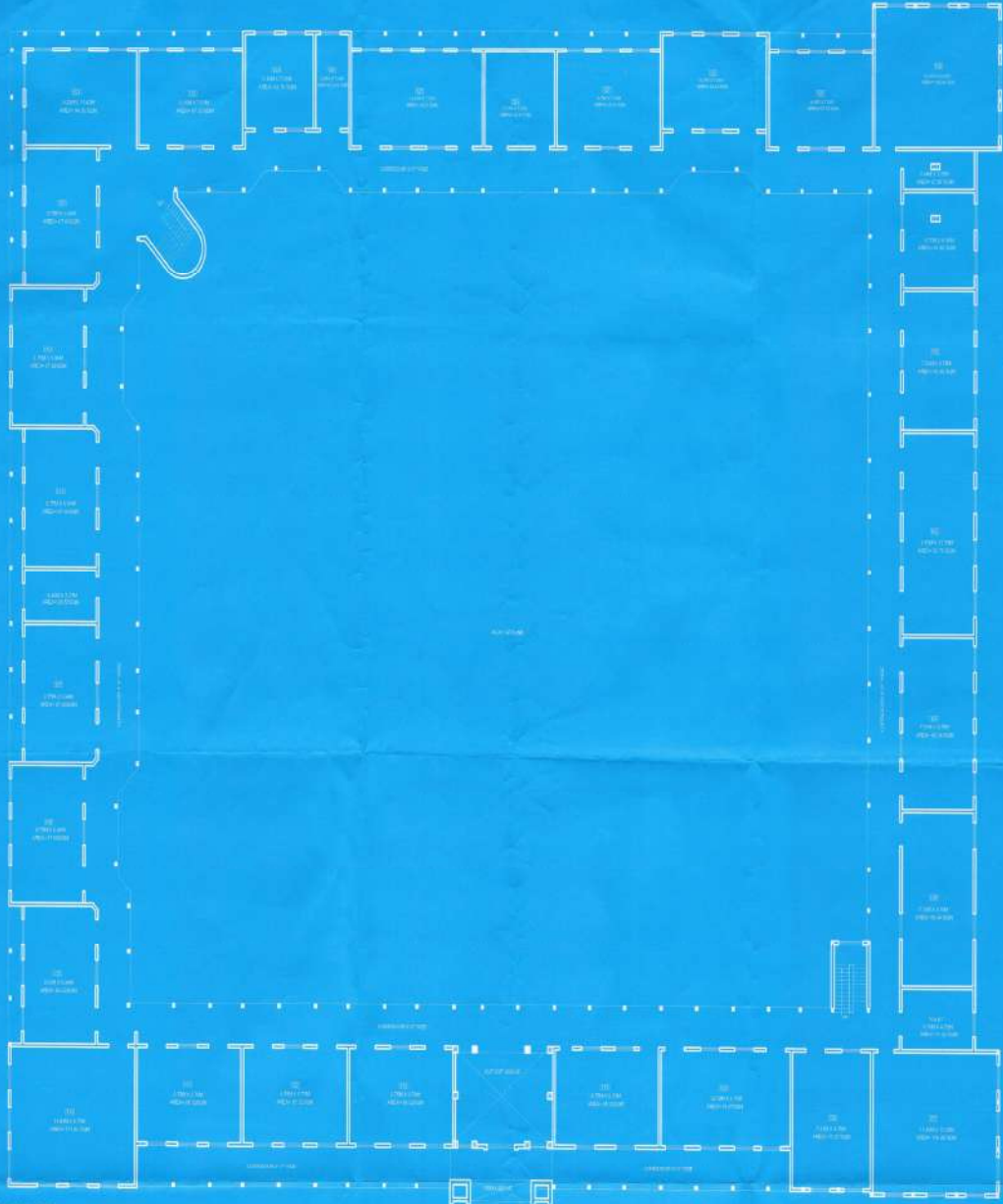

FIRST FLOOR :-  
 NAME OF COURSE - INTEGRATED B.A - B.ED & B.Sc - B.ED  
 NAME OF INSTITUTION - SHRI BHAWANI NIKETAN MAHILA P.G MAHAVIDYALAYA  
 KHASRA NO. - 12  
 VILLAGE / CITY - BASSI SITARAMPURA  
 DISTRICT - JAIPUR  
 STATE - RAJASTHAN  
 TOTAL LAND AREA (IN BIGHAS) - 41 BIGHAS 14 BISWA  
 TOTAL LAND AREA (IN SQMT.) - 105509.34 SQMT.  
 BUILT UP - AREA (ABOVE COURSE) - 2700.00 SQMT.  
 MULTIPURPOSE HALL AREA - 81.79 SQMT.  
 SEMINAR HALL AREA - 105.94 SQMT.

FIRST FLOOR AREA DETAIL :-  
 BUILT-UP AREA = 3855.50 SQM  
 CORRIDOR AREA = 854.08 SQM  
 TOTAL BUILT-UP AREA :-  
 G.F (3855.50 SQM ) + F.F (3855.50SQM) = 7711.00SQM.

**FIRST FLOOR PLAN OF SHRI BHAWANI NIKETAN MAHILA P.G MAHAVIDYALAYA.  
 SIKAR ROAD , JAIPUR.**

*(Handwritten signature and stamp)*  
 ॐ श्री गणेशाय नमः  
 ॐ श्री भवानी नैकेतन महिला प.ग. महाविद्यालय